

ACEII SCHEMATICS

CONTENTS

PAGE	1	TITLE
PAGE	2	SYSTEM BLOCK
PAGE	3,4,5	P4 LGA775 SOCKET
PAGE	6,7,8,9	INTEL 946GZ
PAGE	10	DDR2 CHANNEL A DIMM X 1
PAGE	11	DDR2 CHANNEL B DIMM X 1
PAGE	12	DDR2 TERMINATION RESISTORS
PAGE	13	DDR2 DECOUPLING CAPACITORS
PAGE	14	VGA CONNECTOR
PAGE	15,16,17	ICH7
PAGE	18	CLOCK GENERATOR
PAGE	19	SIO SCH5407 (SCH5127) /SCH5147 & ATX POWER CONNECTOR & OPERATOR FRONT PANEL
PAGE	20	PARALLEL PORT & SERIAL PORTS X 2 & FLOPPY CONNECTOR
PAGE	21	FAN X 3 & SATA II X 3, SCREW HOLE
PAGE	22	USB PORT X 6
PAGE	23	AUDIO CODEC AD1986 ,MONO AMP
PAGE	24	AUDIO JACKS
PAGE	25	USB PORT X 2, KB/MS
PAGE	26	LAN BCM5786 (10/100/1000Mbps)
PAGE	27	SYSTEM POWER
PAGE	28	CPU PWM
PAGE	29	RISER
PAGE	30	CLOCK MAP
PAGE	31	RESET MAP
PAGE	32	GPIO MAP
PAGE	33	POWER SEQUENCE
PAGE	34	POWER DELIVERY

REV:2.0

 Universal Scientific Industrial Co., Ltd.		
TITLE: ACEII Title		REV: 2.0
Document Number: XXXXXXXX		
Prepared by: TAI		
SIZE: A3	Date: 2006/09/25	PAGE: 1 OF 34

ACEII BLOCK DIAGRAM

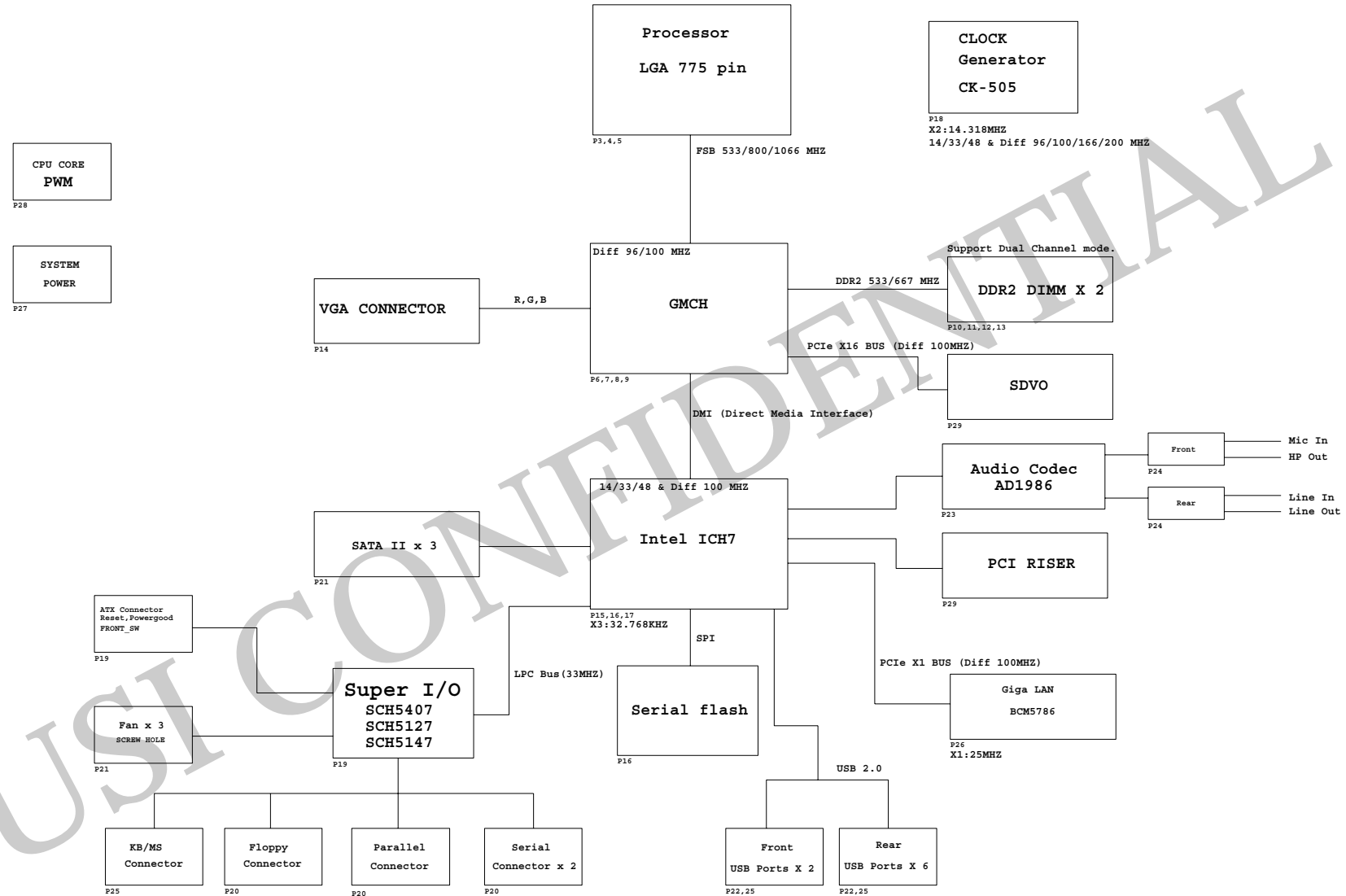

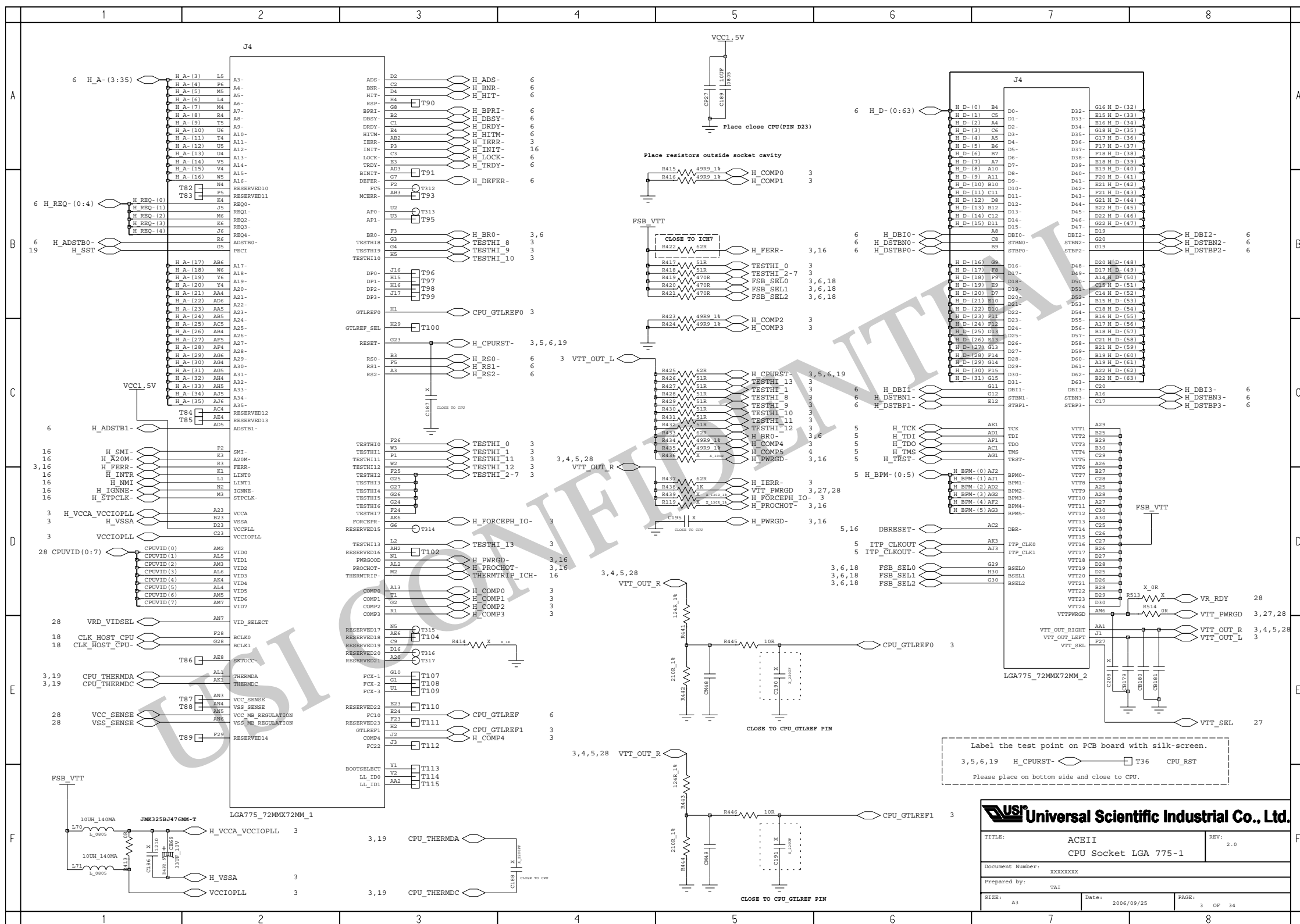

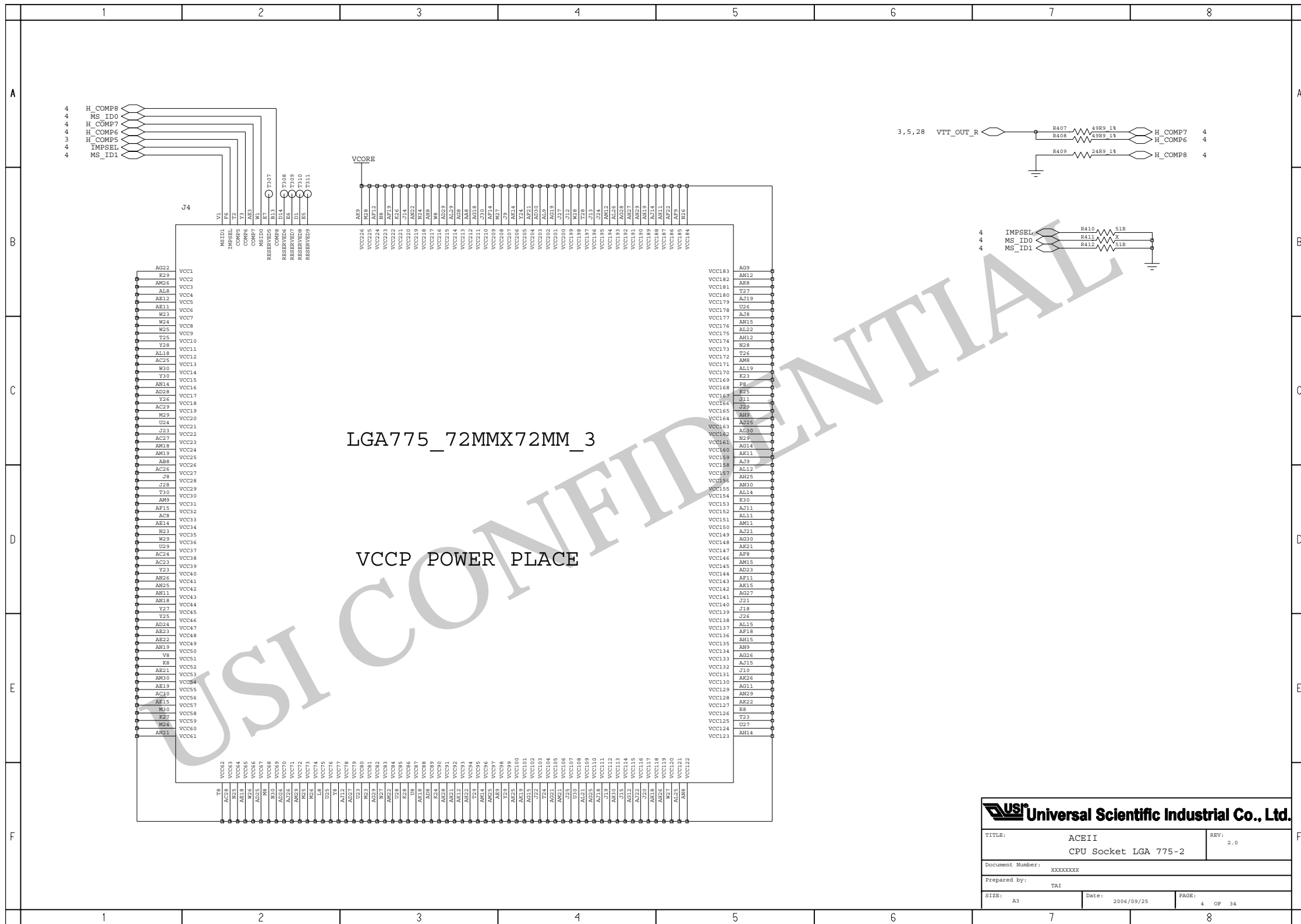

LGA775_72MMX72MM_4

VSS GROUND PLACE

USI Universal Scientific Industrial Co., Ltd.

TITLE: ACEI1		REV: 2.0
Document Number: CPU Socket LGA 775-3		
Prepared by: TAI		
SIZE: A3	Date: 2006/09/25	PAGE: 5 OF 34

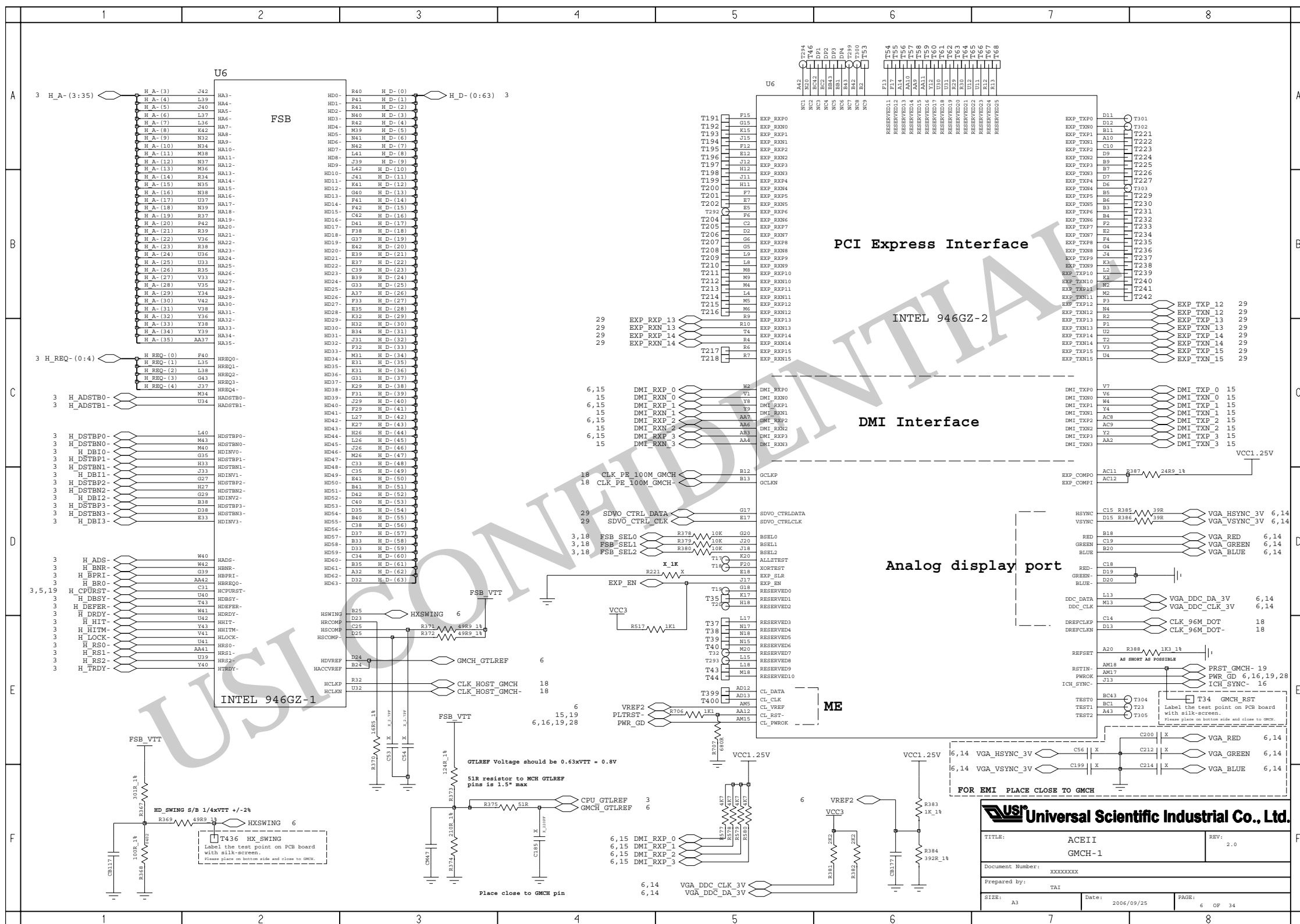

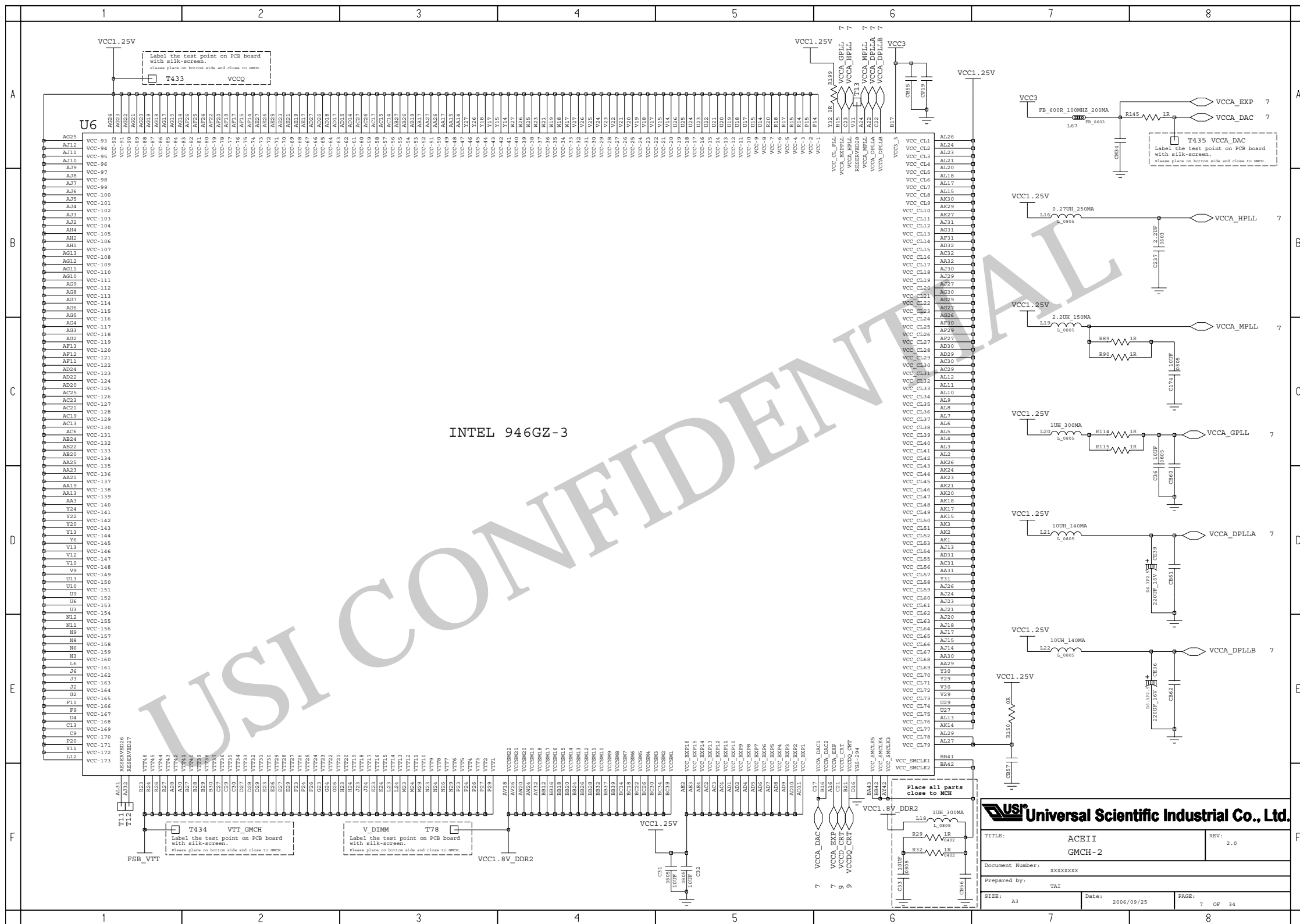

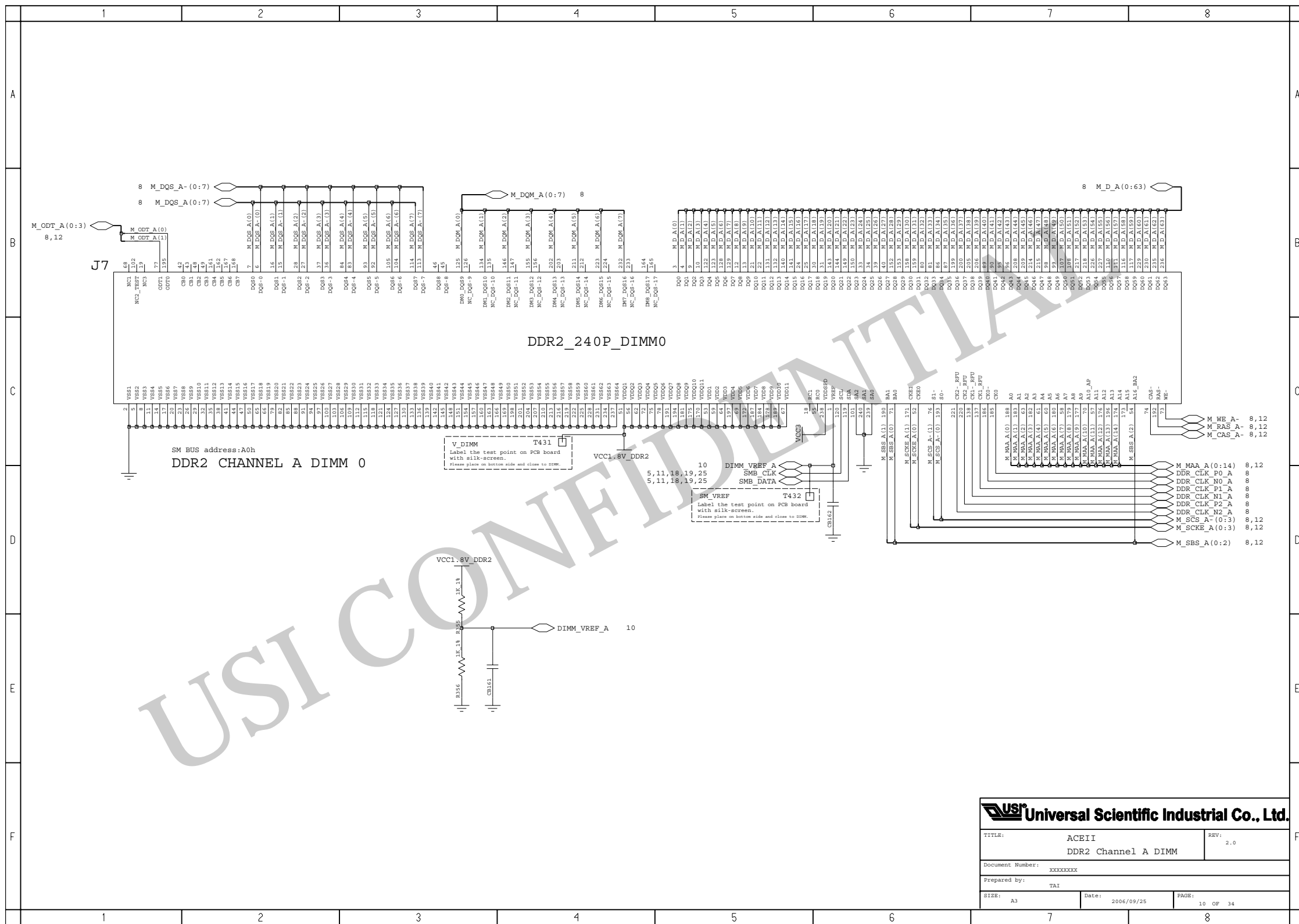

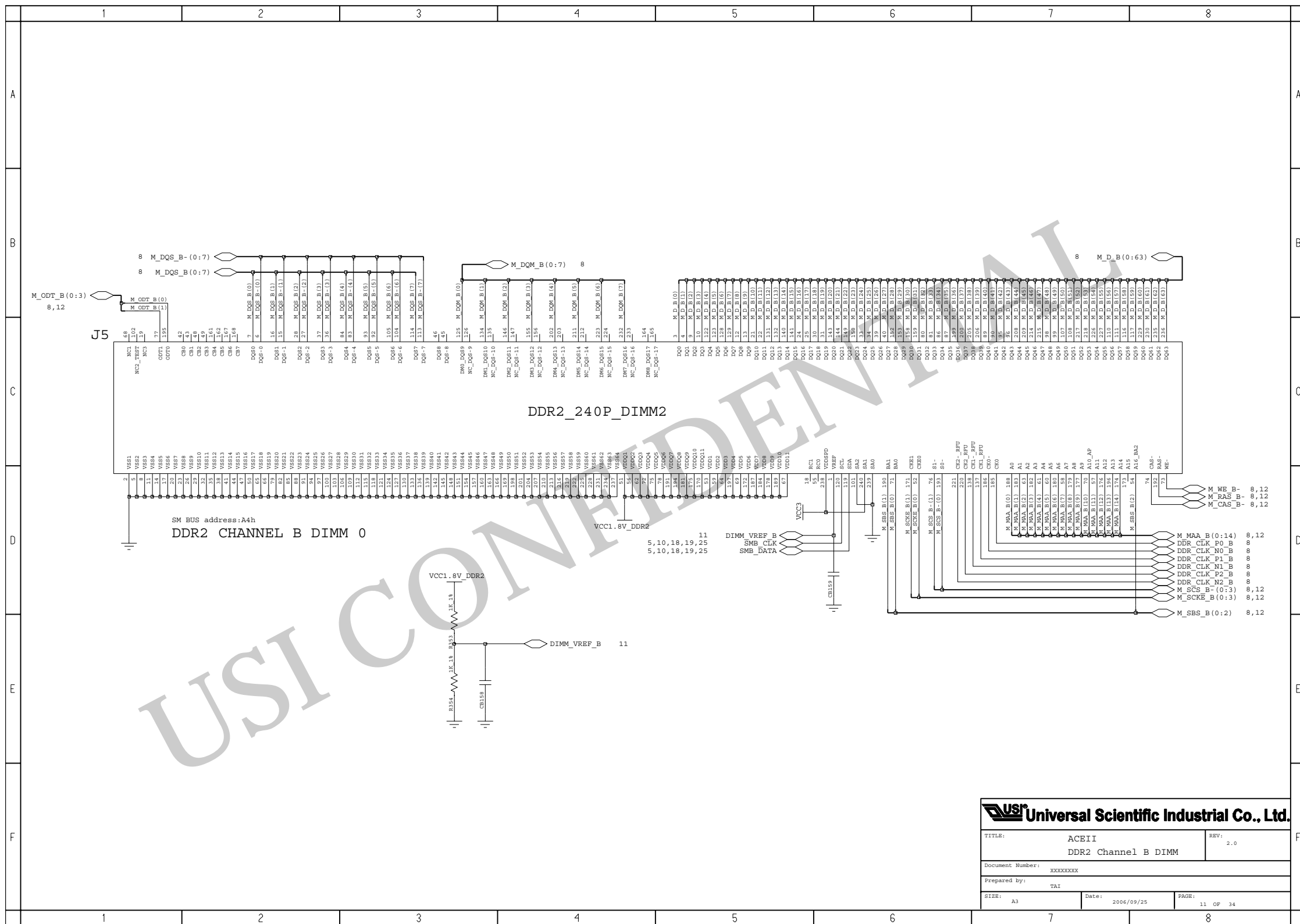

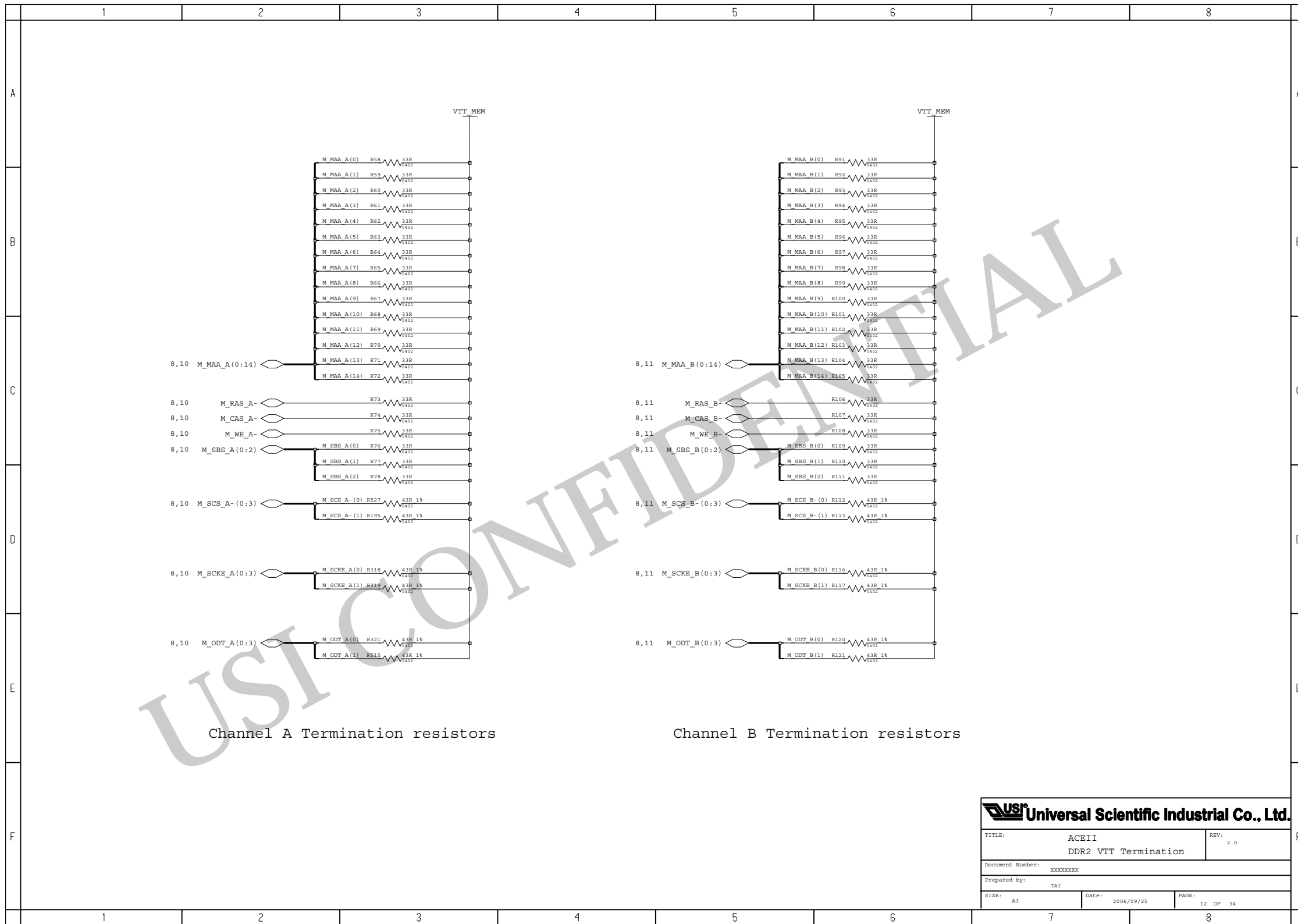

	1	2	3	4	5	6	7	8	
A	<p>Channel A VTT Decoupling Caps</p>								A
B									B
C									C
D									D
E									E
F									F
	1	2	3	4	5	6	7	8	

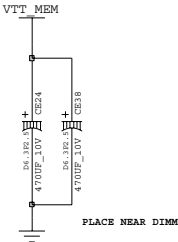
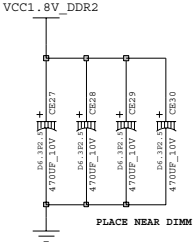
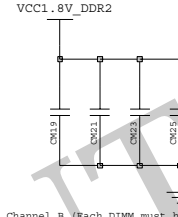
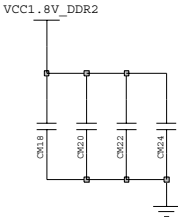
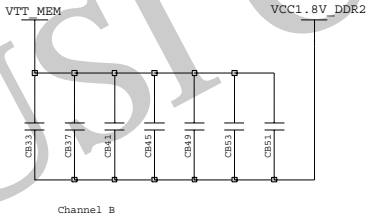
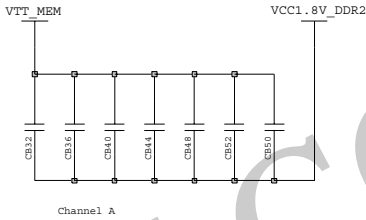
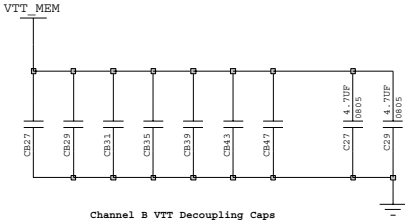
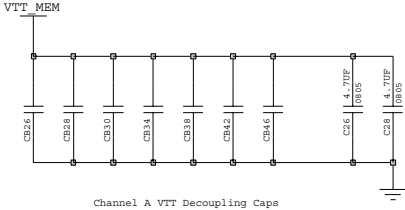

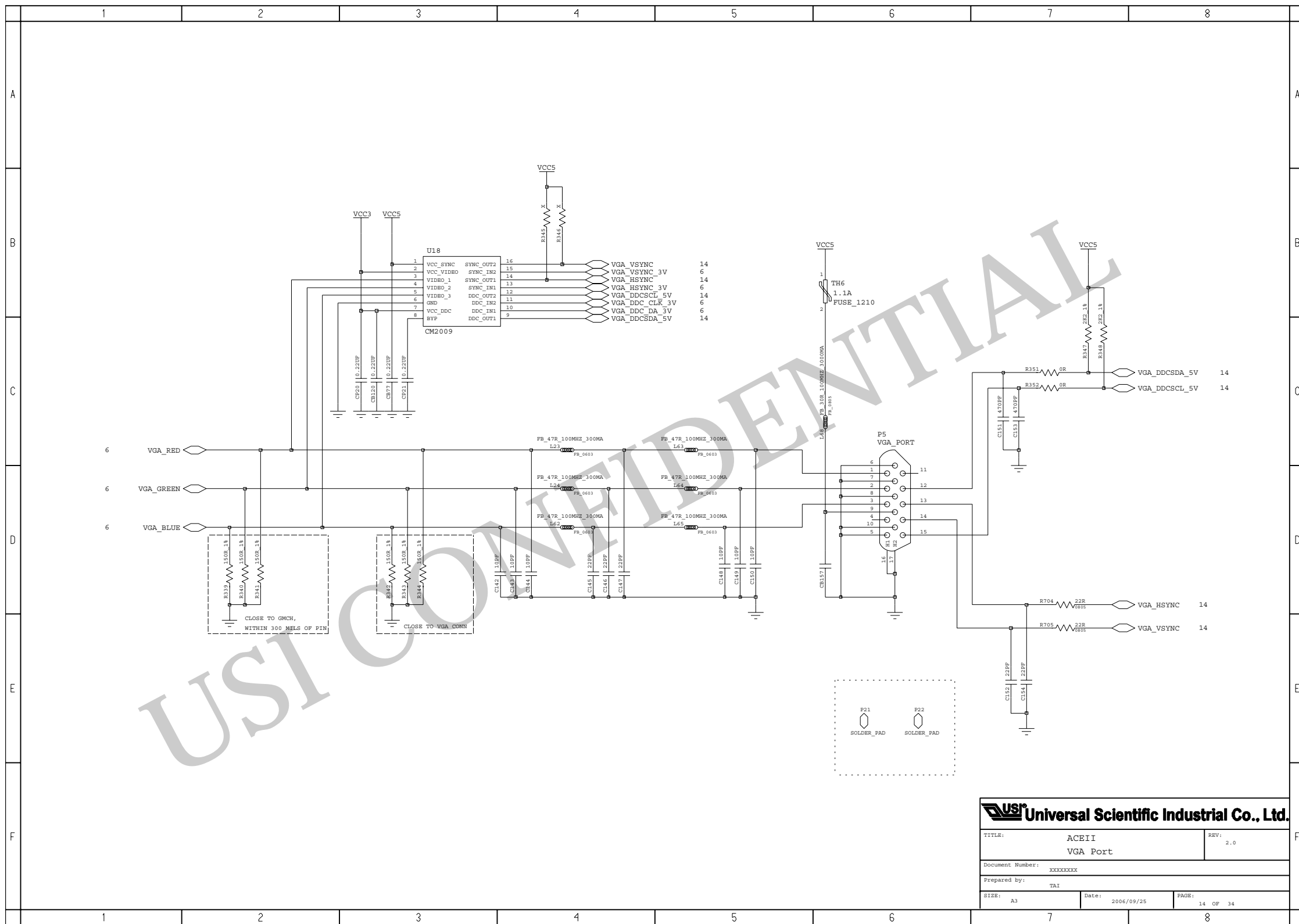

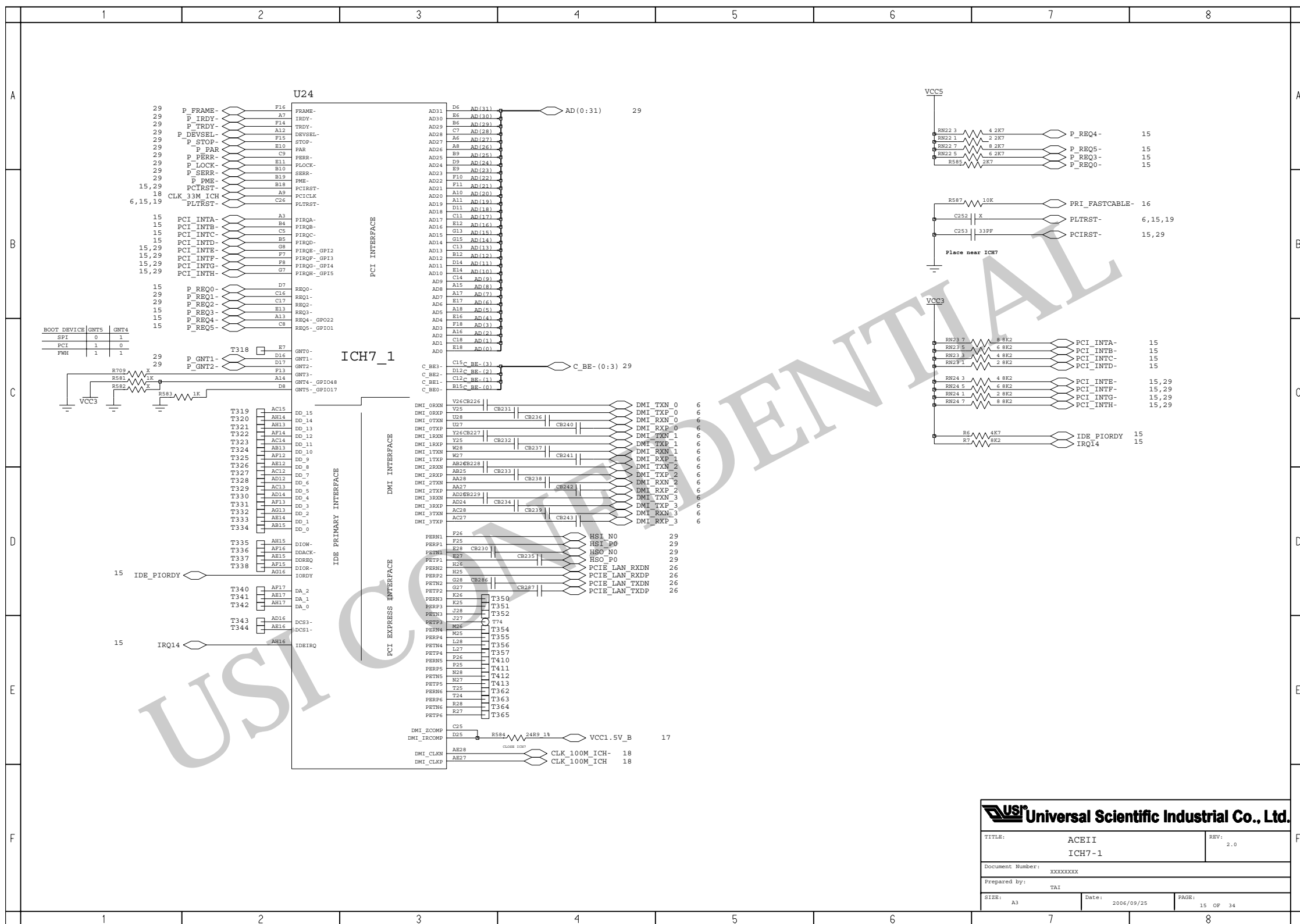

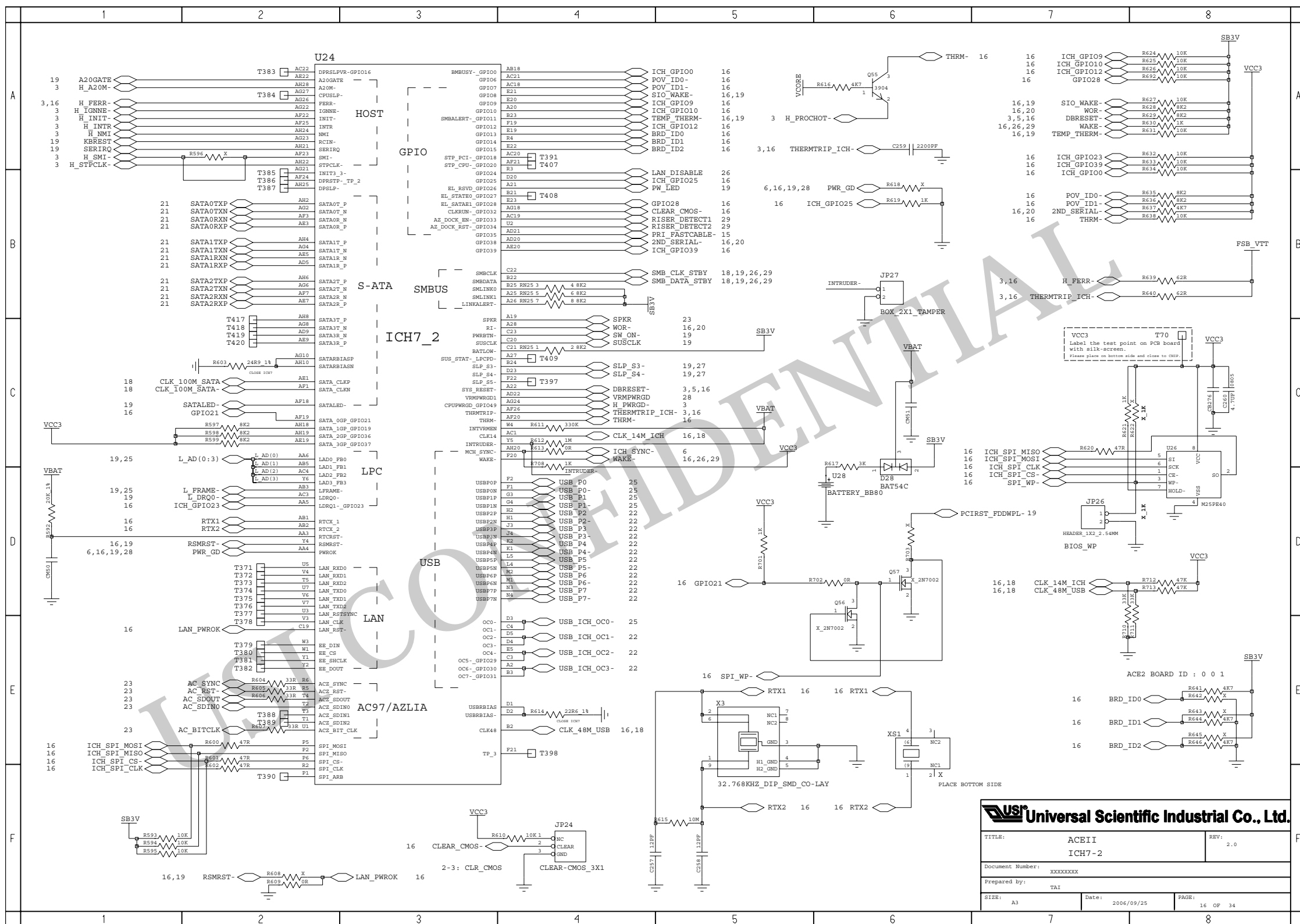

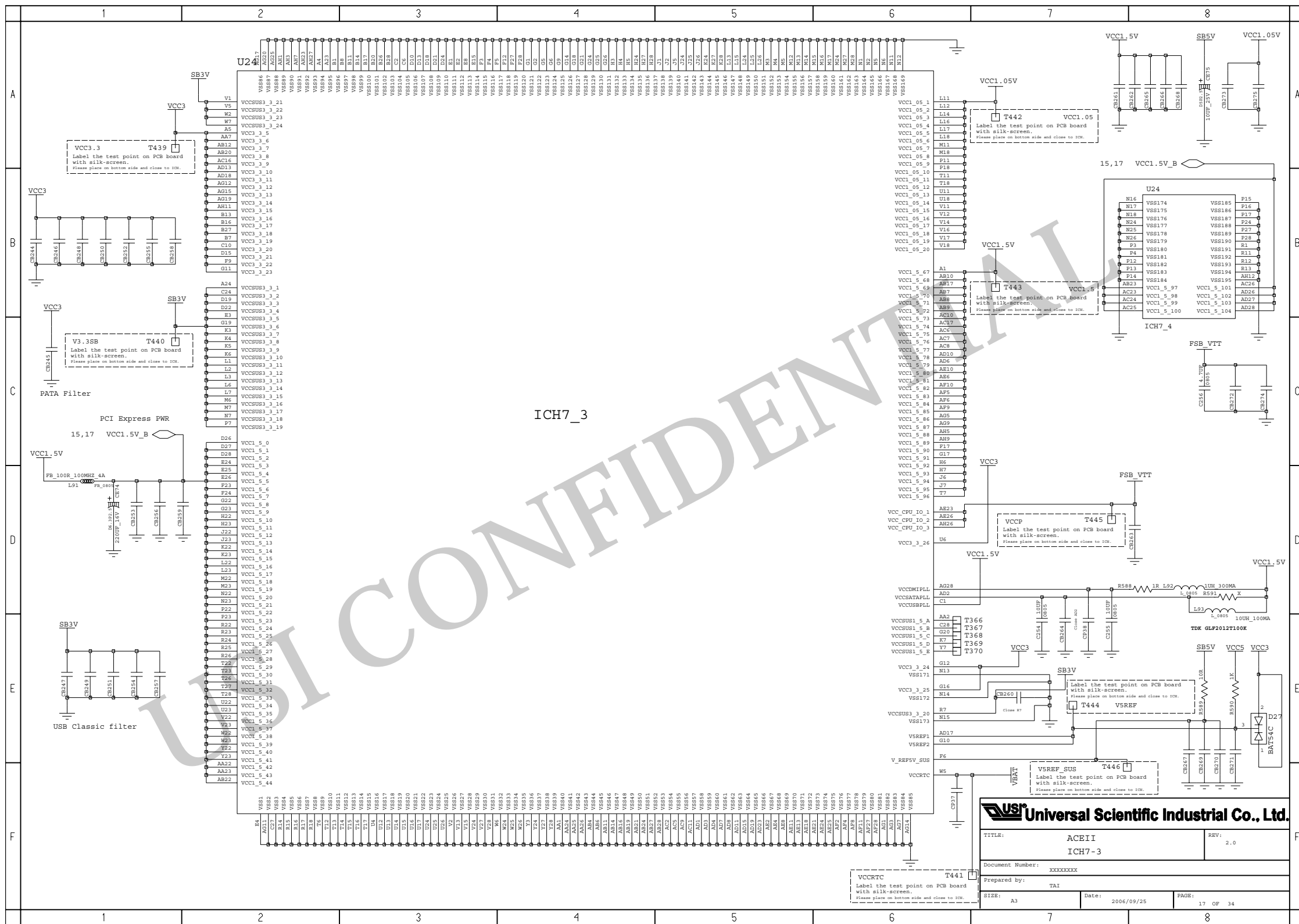

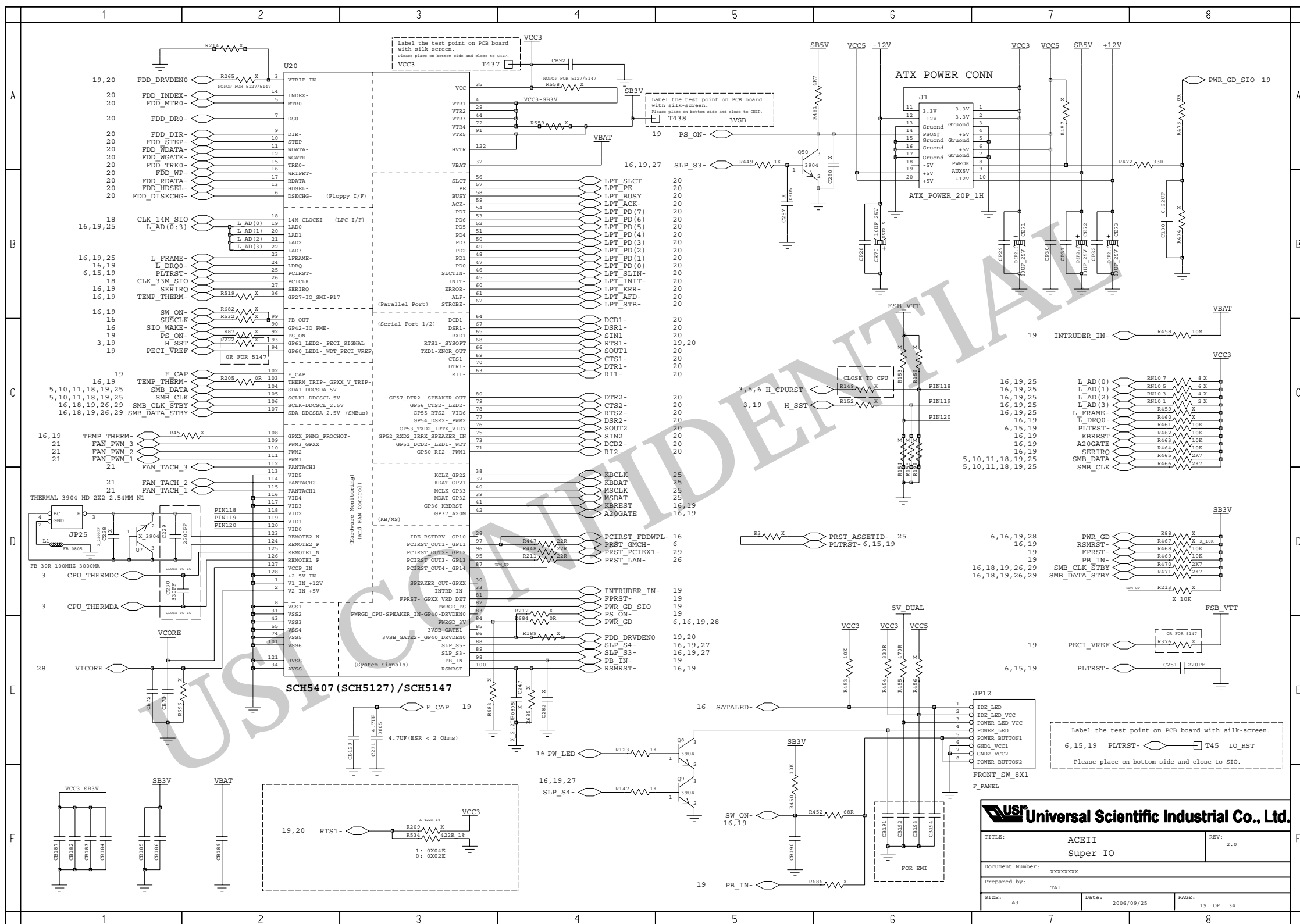

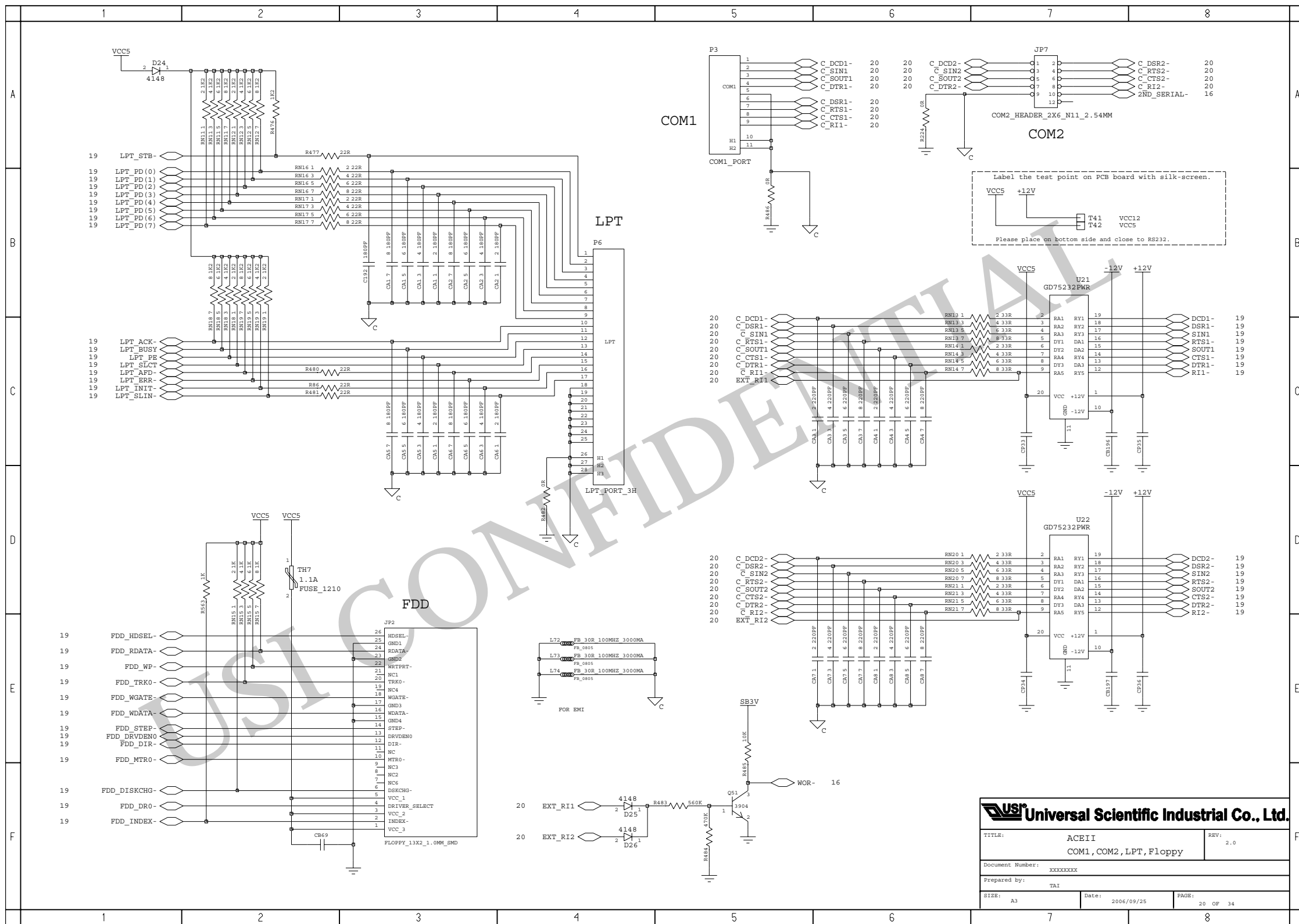

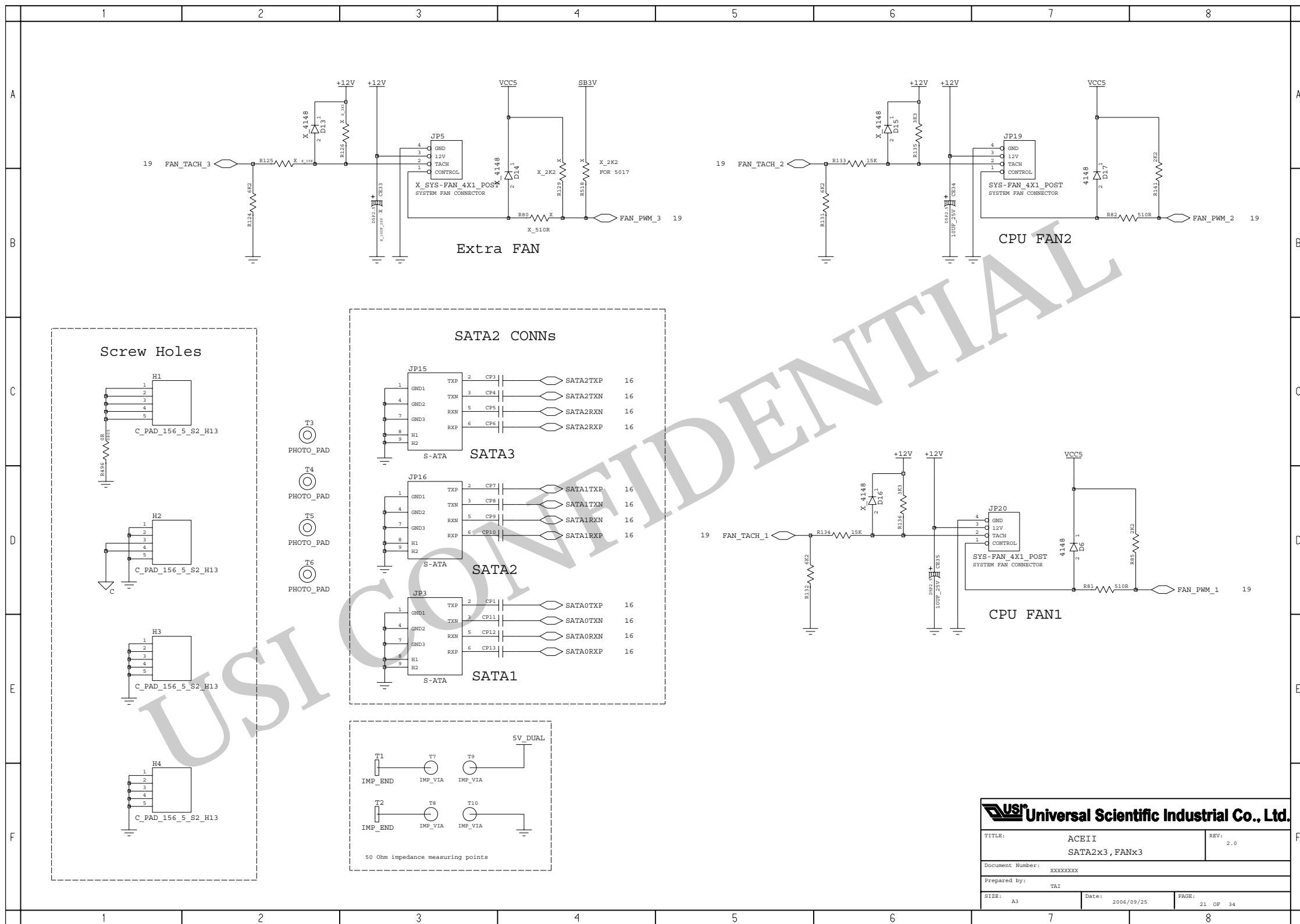

USI Universal Scientific Industrial Co., Ltd.

TITLE: ACEII SATA2x3, FANx3		REV: 2.0
Document Number: XXXXXXXX		
Prepared by: TAI		
SIZE: A3	Date: 2006/09/25	PAGE: 21 OF 34

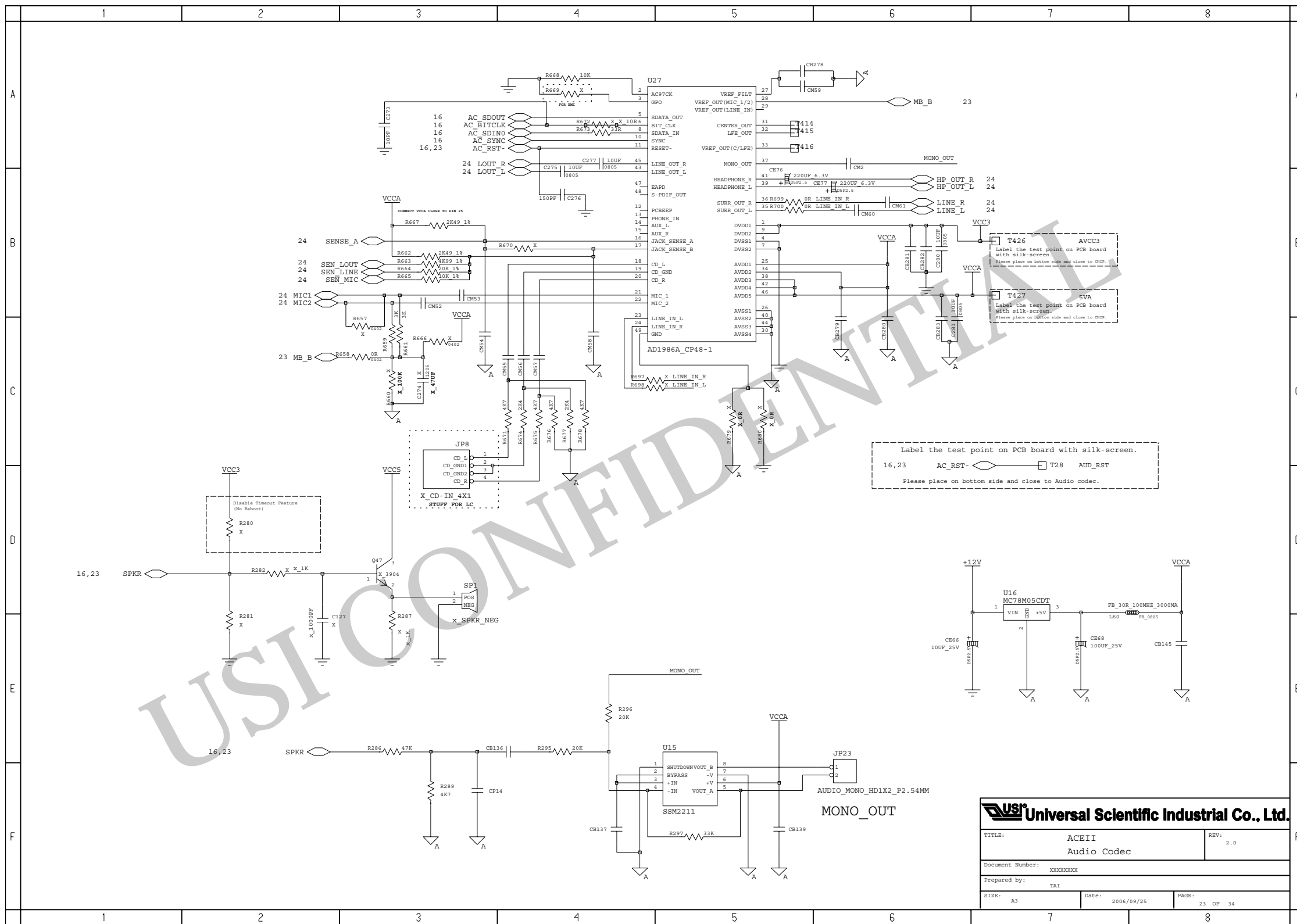

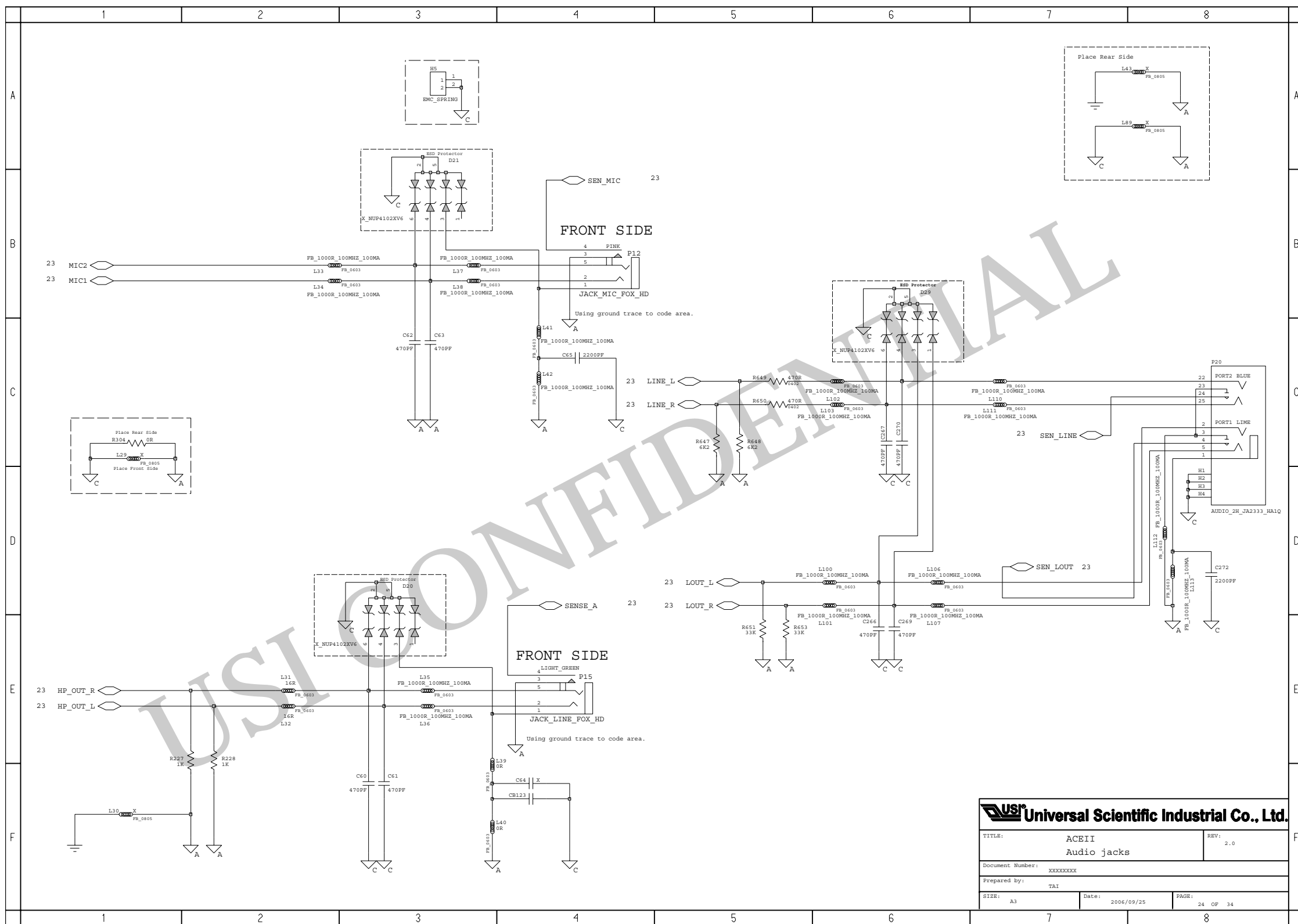

[illegible][illegible]

TITLE: ACEII		REV: 2.0
Rear USBx2, KB/MS CONN		
Document Number: XXXXXXXX		
Prepared by: TAI		
SIZE: A3	Date: 2006/09/25	PAGE: 25 OF 34

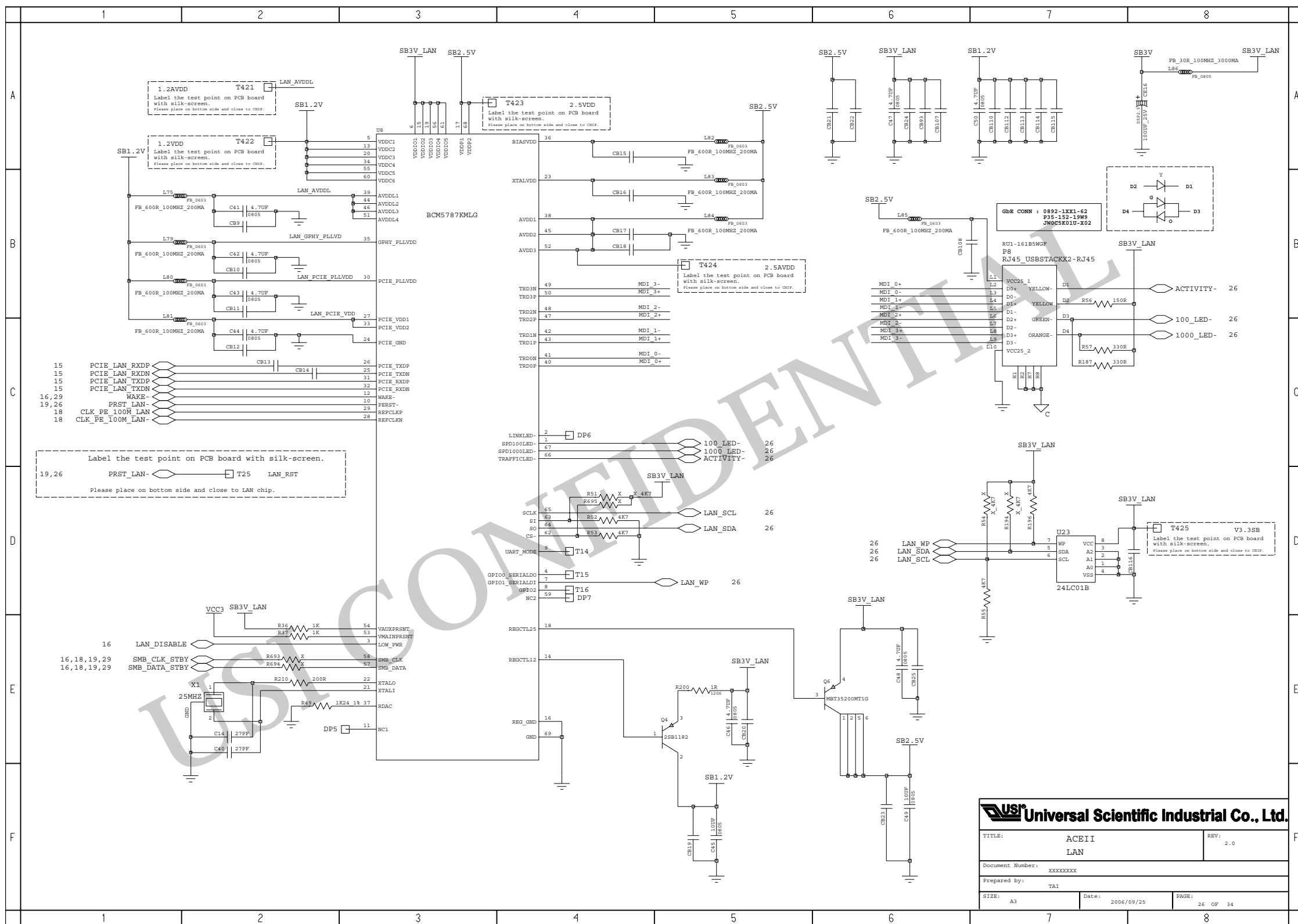

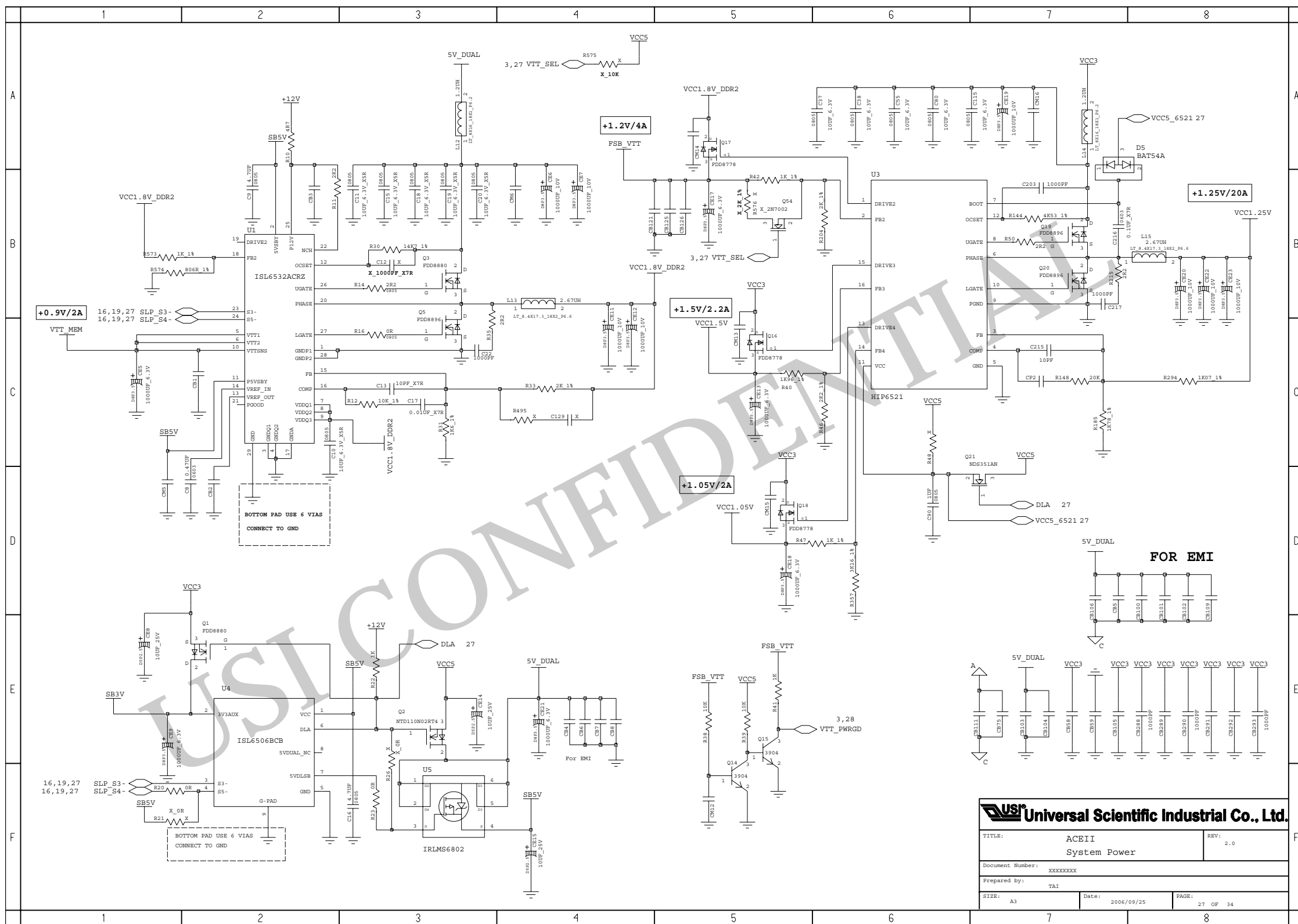

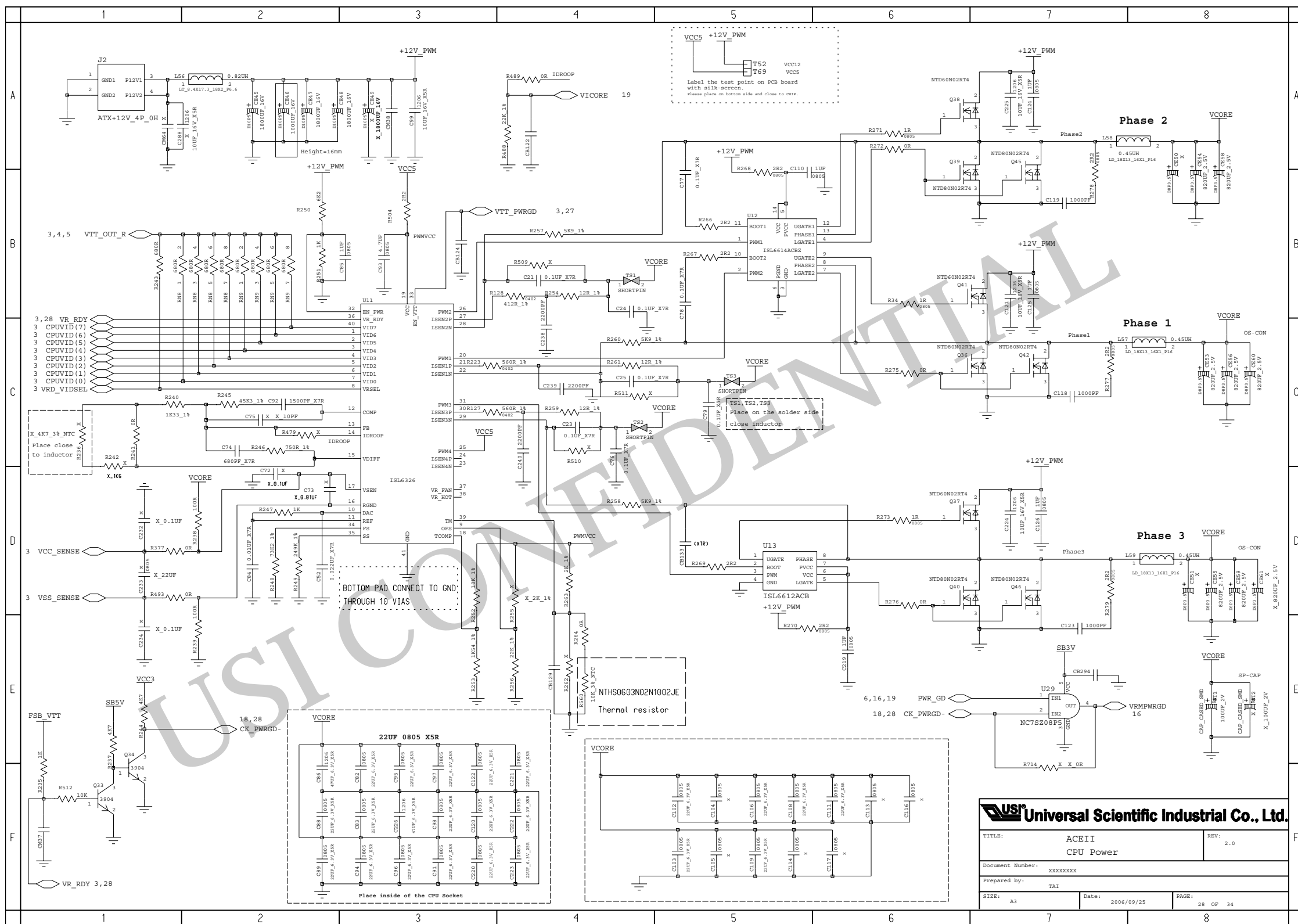

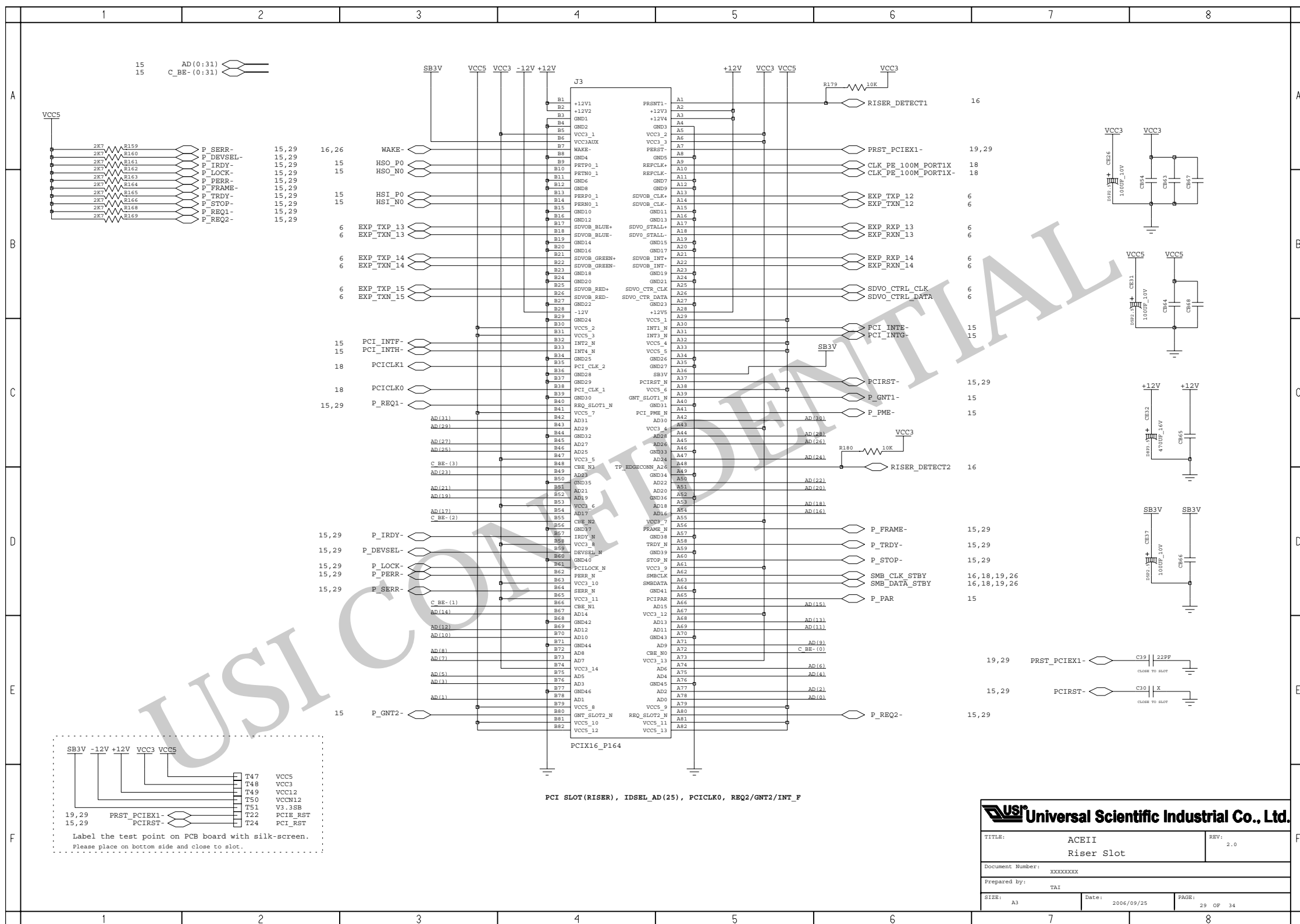

ACEII CLOCK MAP

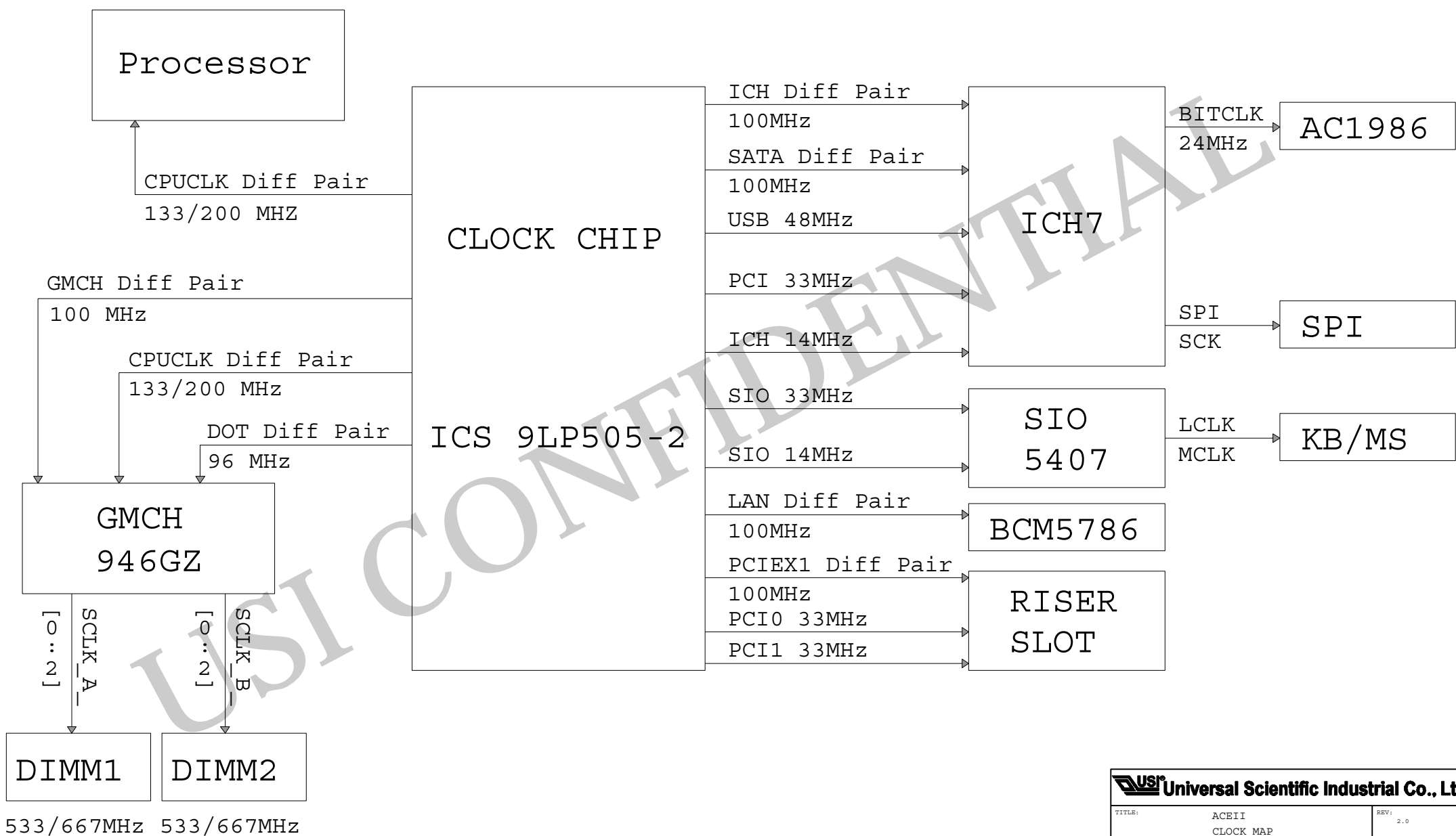

ACEII RESET MAP

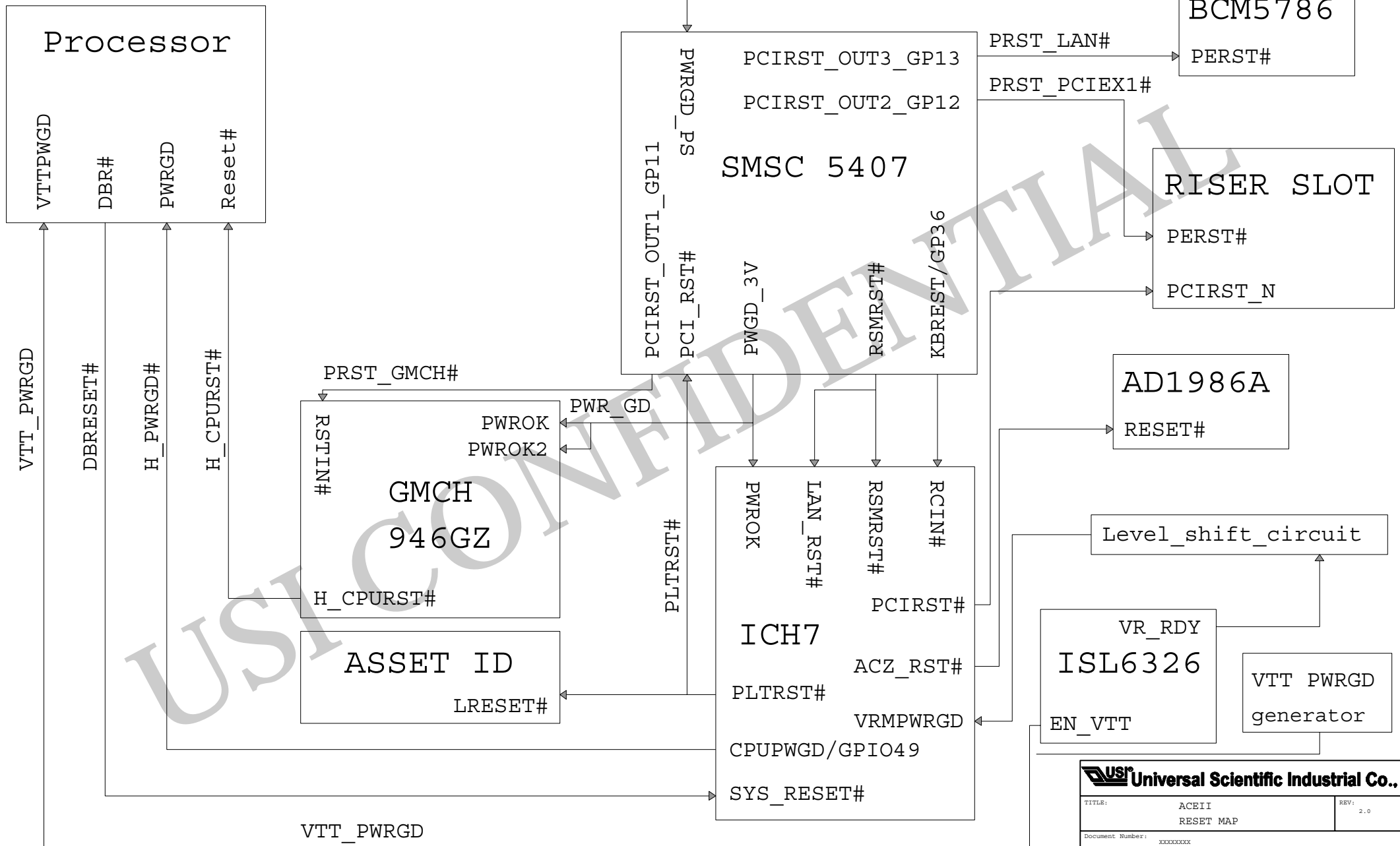

ACEII GPIO MAP

ICH7 GPIO MAP

GPIO	INPUT/OUTPUT	CHIP POWER WELL	ACEII define	Recommend
GPIO0	I/O	VCC3_3	10K Pull high	
GPIO1	I/O	VCC5	P_REQ5#	
GPIO2	I/OD	VCC3_3	PCI_INTE#	
GPIO3	I/OD	VCC3_3	PCI_INTF#	
GPIO4	I/OD	VCC3_3	PCI_INTG#	
GPIO5	I/OD	VCC3_3	PCI_INTH#	
GPIO6	I/O	VCC3_3	8.2K Pull high	
GPIO7	I/O	VCC3_3	8.2K Pull high	
GPIO8	I/O	VCC3VSB	SIO_WAKE-	
GPIO9	I/O	VCC3VSB	10K Pull high	
GPIO10	I/O	VCC3VSB	10K Pull high	
GPIO11	I/O	VCC3VSB	TEMP_THERM-	
GPIO12	I/O	VCC3VSB	10K Pull High	
GPIO13	I/O	VCC3VSB	BRD_ID0	
GPIO14	I/O	VCC3VSB	BRD_ID1	
GPIO15	I/O	VCC3VSB	BRD_ID2	
GPIO16	I/O	VCC3_3	Test Point	
GPIO17	I/O	VCC3_3	1K Pull down	
GPIO18	I/O	VCC3_3	Test Point	
GPIO19	I/O	VCC3_3	8.2K Pull High	
GPIO20	I/O	VCC3_3	Test Point	
GPIO21	I/O	VCC3_3	SPI_WP#	For flash write-protect latch
GPIO22	I/O	VCC5	P_REQ4#	
GPIO23	I/O	VCC3_3	10K Pull High	
GPIO24	I/O	VCC3VSB	LAN_DISBALE#	
GPIO25	I/O	VCC3VSB	1K Pull down	
GPIO26	I/O	VCC3VSB	POWER_LED	
GPIO27	I/O	VCC3VSB	Test Point	
GPIO28	I/O	VCC3VSB	10K Pull high	
GPIO29	I/O	VCC3VSB	OC2#	
GPIO30	I/O	VCC3VSB	OC3#	
GPIO31	I/O	VCC3VSB	OC3#	
GPIO32	I/O	VCC3_3	CLEAR_CMOS#	
GPIO33	I/O	VCC3_3	RISER_DETECT1	
GPIO34	I/O	VCC3_3	RISER_DETECT2	
GPIO35	I/O	VCC3_3	10K Pull down	
GPIO36	I/O	VCC3_3	8.2K Pull High	
GPIO37	I/O	VCC3_3	8.2K Pull High	
GPIO38	I/O	VCC3_3	2ND_SERIAL#	
GPIO39	I/O	VCC3_3	10K Pull High	
GPIO[40:47]	N/A	N/A	N/A	
GPIO48	I/O	VCC3_3	1K Pull high	
GPIO49	I/O	CPU_IO	H_PWRGD#	

USI Universal Scientific Industrial Co., Ltd.

TITLE: ACEII GPIO MAP		REV: 2.0
Document Number: xxxxxxxx		
Prepared by: TAI		
SIZE: A3	Date: 2006/09/25	PAGE: 12 OF 34

POWER ON SEQUENCE DIAGRAM

SB5V

SB3V

PWRBTN#

PSON#

SLP_S3#

SLP_S4#

VCC5 , VCC3 , +12

5V_DUAL

VCC1.8V_DDR2

VTT_MEM

VCC1.25V

VCC1.5V

VCC1.05V

FSB_VTT

VTT_PWRGD

VCORE

VRMPWRGD

PWR_GD_SIO

USI Universal Scientific Industrial Co., Ltd.

TITLE: ACEII
POWER SEQUENCE

REV: 2.0

Document Number: XXXXXXXX

Prepared by: TAI

SIZE: A3 Date: 2006/09/25 PAGE: 13 OF 34

POWER DELIVERY MAP

ATX POWER SUPPLY

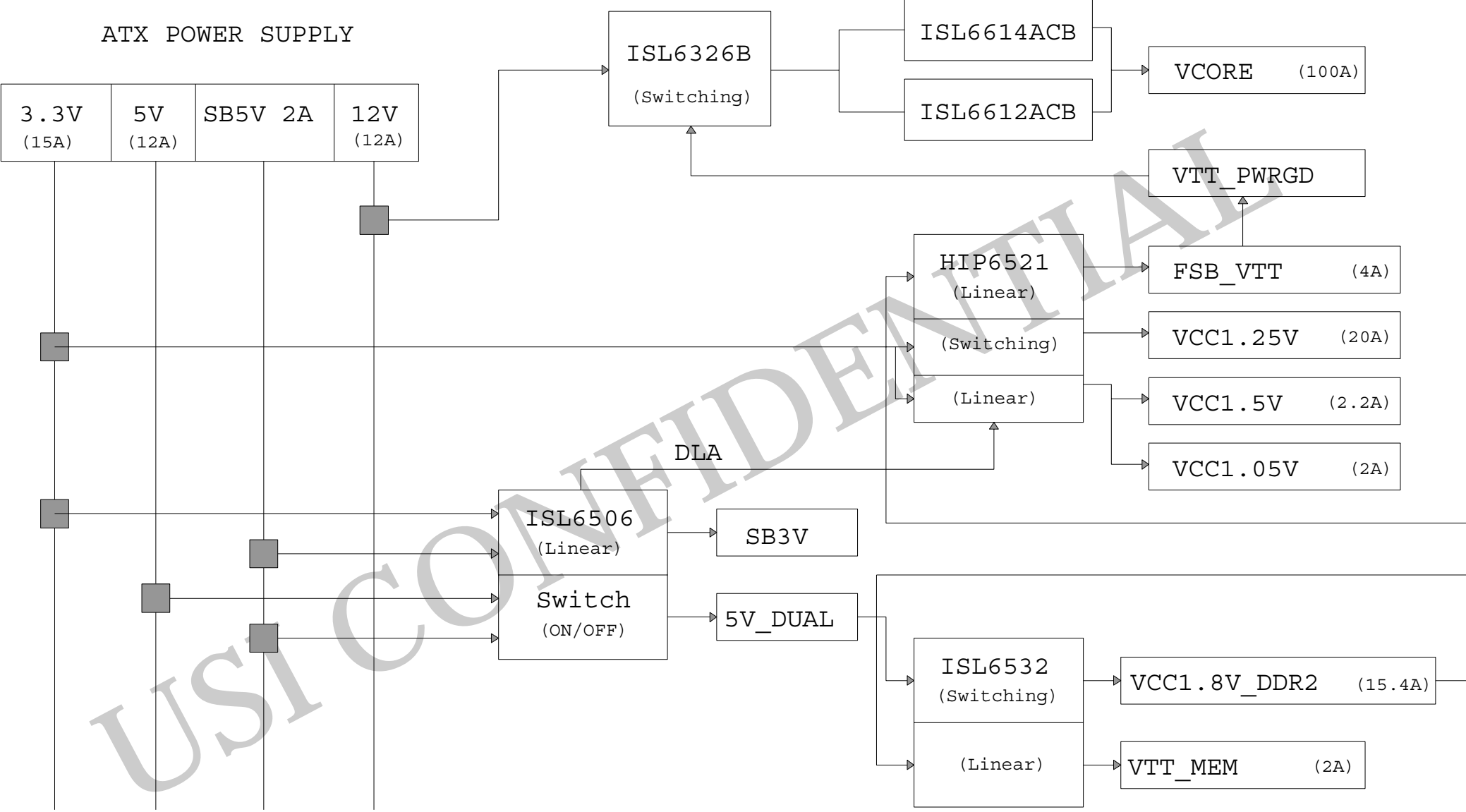

USI Universal Scientific Industrial Co., Ltd.

TITLE: ACEII POWER DELIVERY		REV: 2.0
Document Number: XXXXXXXX		
Prepared by: TAI		
SIZE: A3	Date: 2006/09/25	PAGE: 34 OF 34